

Patient report

Bio-Rad DATE: 07/01/2019
D-10 TIME: 03:02 PM
S/N: #DC2K755917 Software version: 4.30-2
Sample ID: 10606654
Injection date 07/01/2019 02:54 PM
Injection #: 4 Method: HbA2/F
Rack #: --- Rack position: 4

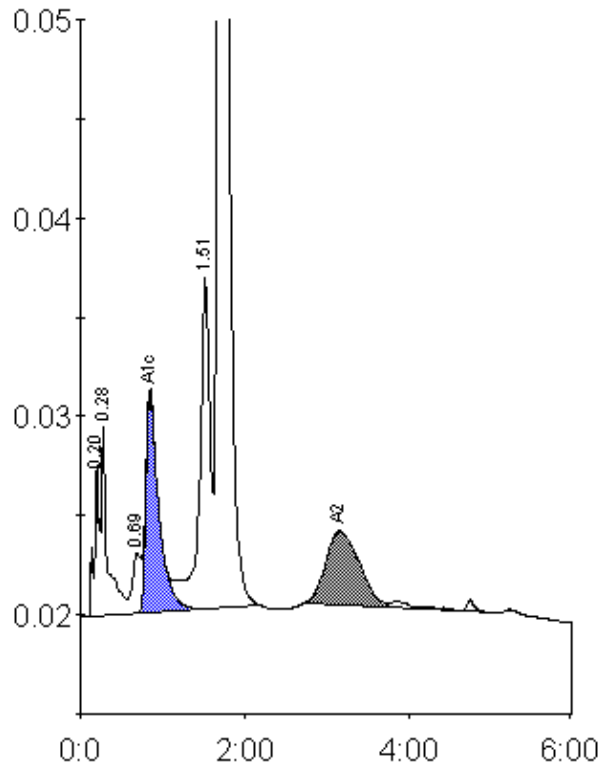

Peak table - ID: 10606654

| Peak | R.time | Height | Area | Area % |
|-------------|--------|---------|---------|--------|
| A1a | 0.20 | 7699 | 34874 | 1.0 |
| A1b | 0.28 | 9573 | 46220 | 1.4 |
| LA1c/CHb-1 | 0.69 | 3045 | 20673 | 0.6 |
| A1c | 0.85 | 11017 | 120862 | 4.9 |
| P3 | 1.51 | 16848 | 143736 | 4.3 |
| A0 | 1.68 | 572329 | 2882731 | 85.9 |
| A2 | 3.14 | 3719 | 106562 | 3.3 |
| Total Area: | | 3355658 | | |

| Concentration: | % |
|----------------|-----|
| A1c | 4.9 |
| A2 | 3.3 |